

MOWBRAY ROAD WEST ELEVATION

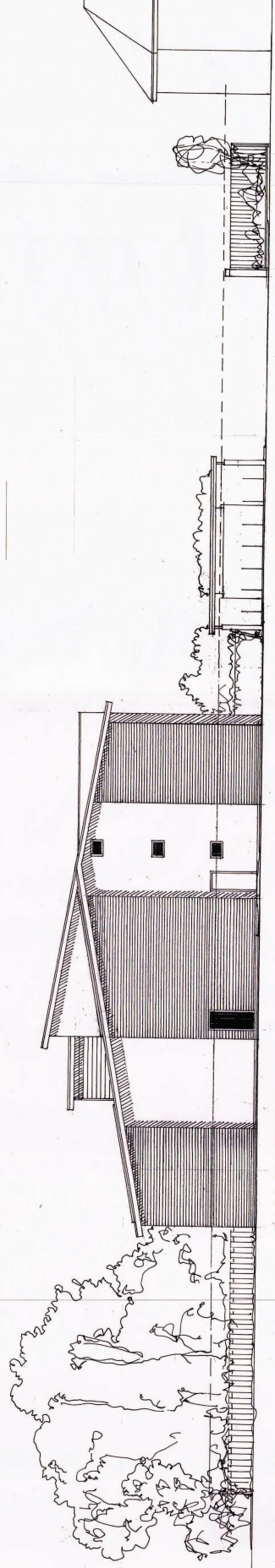

NORTH ELEVATION

QUEEN EDITHS WAY SOUTH ELEVATION



EAST ELEVATION

A 25.3.2013 *Small Rectangular Panel*  
*in Elevation*

33 QUEEN EDITHS WAY  
 CAMBRIDGE

ELEVATIONS

Client  
 MR and MRS M. MUNNELLY

Morris and Partners,  
 Architects  
 61 Winton Road, Cambridge, CB3 9EY  
 Tel: 01223 351888 Fax: 01223 351889  
 This drawing and any design shown upon it is the copyright of  
 the architect and may not be altered, photographed, copied or  
 reproduced without their written consent.

Dwg no XC.139.16  
 scale 1:100  
 20.2.2013